

SECTION A-A

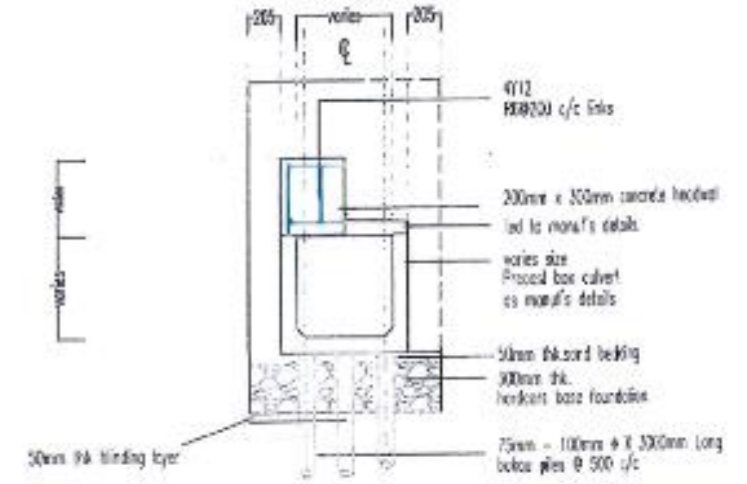

SECTION C-C

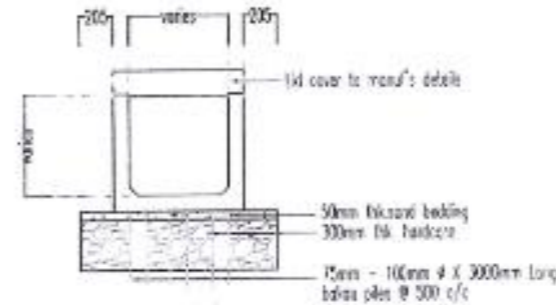

SECTION B-B

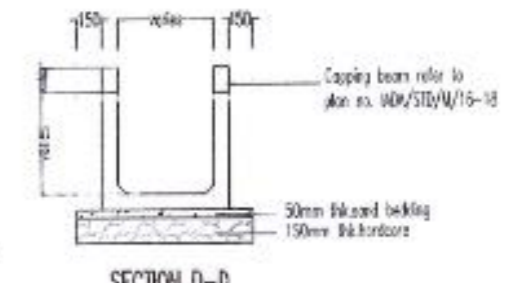

SECTION D-D

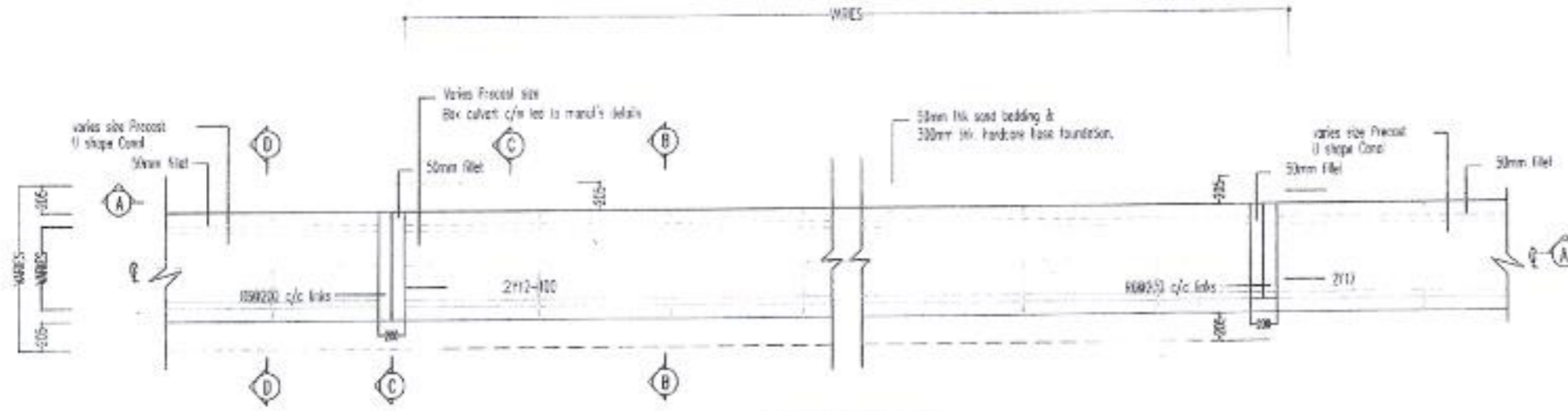

HALF SECTIONAL PLAN

NOTES:

- All dimensions are in millimeters unless otherwise indicated.
- CONCRETE
 - Plain concrete grade 10 for 50mm thick bedding layer.
 - Reinforced concrete grade 30 for all reinforcement concrete.
- COVER TO REINFORCEMENT
 - 40mm base slab and 25mm for all other reinforcement
- FORMWORK
 - Rough faced formwork for surfaces in contact with earth for faced formwork for all other surfaces.
- BAKAU PILES
 - 75mm dia 100mm average diameter x 3000mm long bakau piles to be driven at 500mm centres both ways under the entire structure or as directed.
- PAINTING
 - As specified for all exposed concrete surfaces.

DURIAN	STAK BENDAH	JANIS TANDAN	JARAN

NO	DAFTAR BAHAN	MASA	FAKSA	SEBEL	1 : 50 & 100m
01	SURTAJUTAN GEDIR	PARKIR BUKU ZAKIR	01/01/2018	01/01/2018	01/01/2018
02	DEL LESHULCH	MOOR QUREAU SUSAHIN	01/01/2018	01/01/2018	01/01/2018
03	BERKAWAN GEDIR	Z-1002 AEMERIN Z-1001	01/01/2018	01/01/2018	01/01/2018